

FINAL OVERALL DISTRICT PLAN

FOR

CRANSTON CROSSING

AP 15-1, LOT 9 AND
 A.P. 15-4, LOTS 8 & 1706
 SITUATED AT
 1000 NEW LONDON AVENUE
 CRANSTON, RHODE ISLAND

PREPARED FOR:

COASTAL PARTNERS LLC
 P.O. BOX 5481
 BEVERLY FARMS, MA

PREPARED BY:

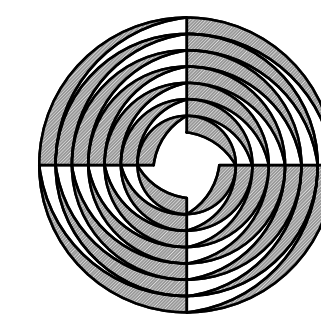

GAROFALO
 GAROFALO & ASSOCIATES, INC.
 CIVIL & STRUCTURAL ENGINEERS \ SURVEYORS
 LAND PLANNERS \ ENVIRONMENTAL SCIENTISTS
 85 CORLISS STREET
 P.O. BOX 6145
 PROVIDENCE, RI 02940
 (PH) 401-273-6000 (FX) 401-273-1000

DATED:
 JULY 17, 2020

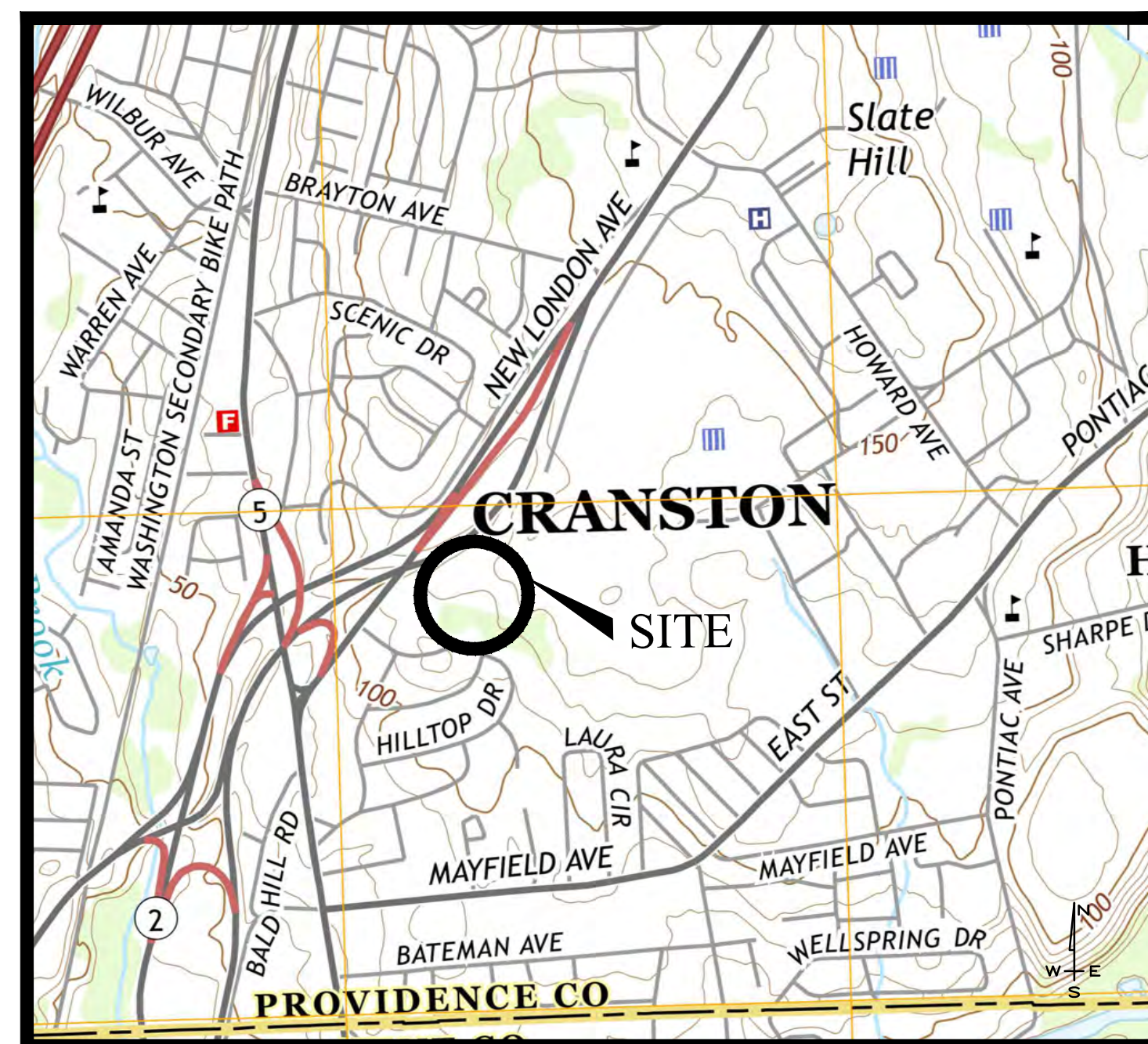

LOCUS MAP
 NOT TO SCALE

SHEET INDEX

SHEET	PLAN TITLE	LATEST REVISION
	COVER SHEET	-
G-001	VICINITY/ RADIUS MAP	-
G-002	400/100' RADIUS MAP	-
C-100	EXISTING CONDITIONS & GENERAL NOTES	-
C-101	DEVELOPMENT PLAN	-
C-102	LAND USE PLAN	-
C-103	BUFFER PLAN	-
C-200	SITE LAYOUT KEY PLAN	-
C-201	SITE LAYOUT PANEL-1	-
C-202	SITE LAYOUT PANEL-2	-
C-203	SITE LAYOUT PANEL-3	-
C-300	GRADING & UTILITY KEY PLAN	-
C-301	GRADING & UTILITY PANEL-1	-
C-302	GRADING & UTILITY PANEL-2	-
C-303	GRADING & UTILITY PANEL-3	-



VICINITY MAP
 FOR
 FINAL OVERALL DISTRICT PLAN FOR
CRANSTON CROSSING
 (A.P. 15-1, LOT 9 AND A.P. 15-4, LOTS 8 & 1706)
 SITUATED AT
1000 NEW LONDON AVENUE
CRANSTON, RI
 PREPARED FOR
COASTAL PARTNERS LLC

NO.	REVISION	BY	DATE

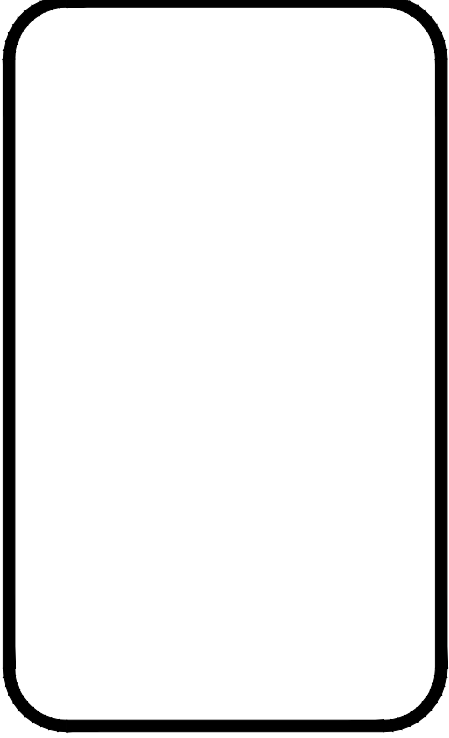

GAROFALO
 GAROFALO & ASSOCIATES, INC.
 CIVIL & STRUCTURAL ENGINEERS/SURVEYORS
 LAND PLANNERS/ENVIRONMENTAL SCIENTISTS

Garofalo & Associates ©
 These drawings are the property of
 the engineer/surveyor and have been
 prepared for the use and are not to
 be used for any other purpose,
 location or owner without written
 consent of the owner or one of its
 directors.

85 CORLISS STREET
 P.O. BOX 6145
 PROVIDENCE, R.I. 02940
 TEL. 401-273-6000

JOB NO.
7268-00
 DWG. NO.
7268-VICINITY
 SCALE:
1"=800'

DRAWN BY
TEH
 CHECKED BY
SSH
 APPROVED
SBG
 DATE:
JULY 17, 2020

SHEET
G-001

L:\268-00_Mulligans Island (Coastal Partners) - Cranston, RI.dwg - Current\268-base.dwg 07/17/2020 KYY 11:08

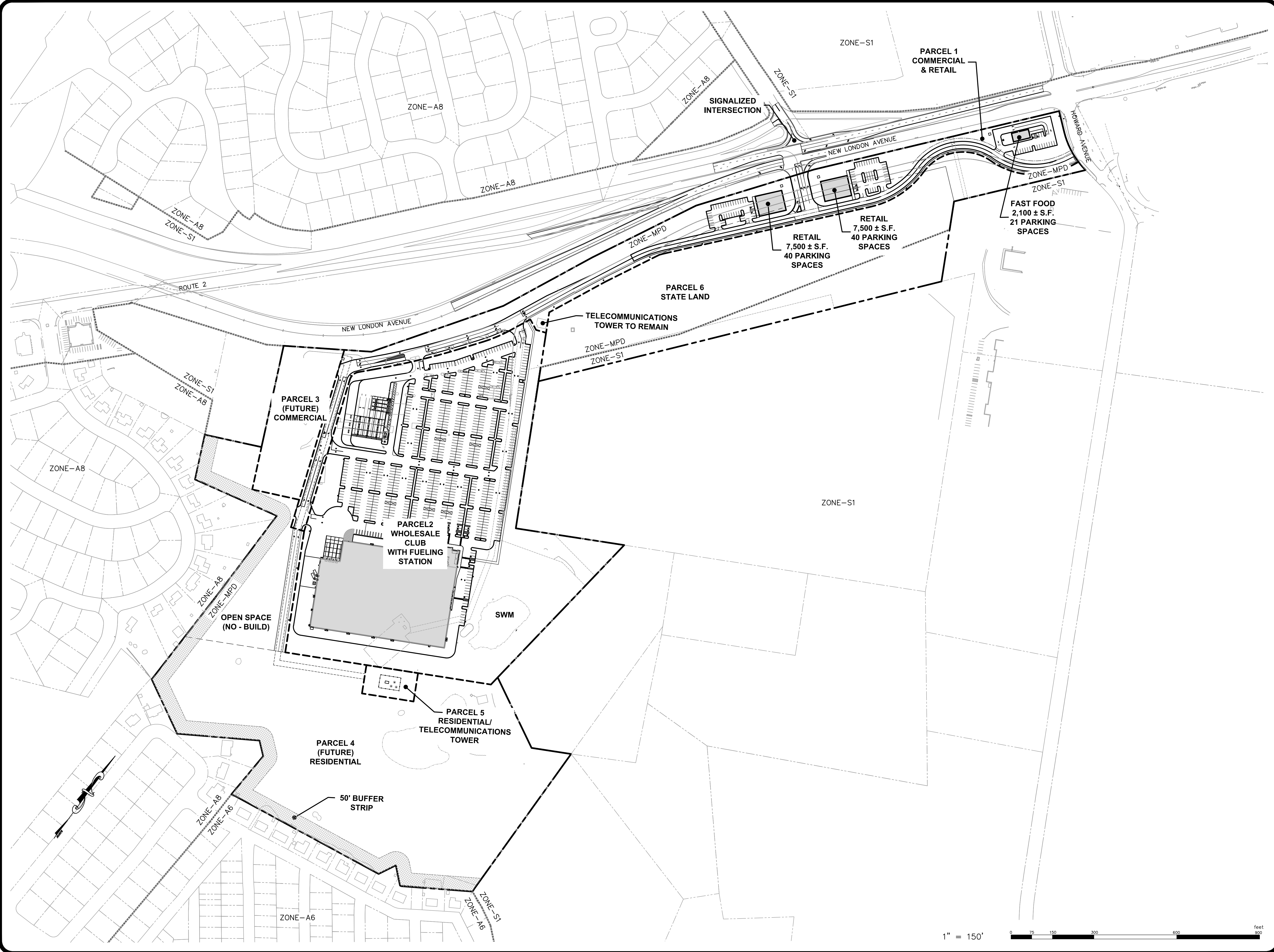

DEVELOPMENT PLAN
 FOR
 FINAL OVERALL DISTRICT PLAN FOR
CRANSTON CROSSING
 (A.P. 15-1, LOT 9 AND A.P. 15-4, LOTS 8 & 1706)
 SITUATED AT
1000 NEW LONDON AVENUE
CRANSTON, RI
 PREPARED FOR
COASTAL PARTNERS LLC

NO.	REVISION	BY	DATE

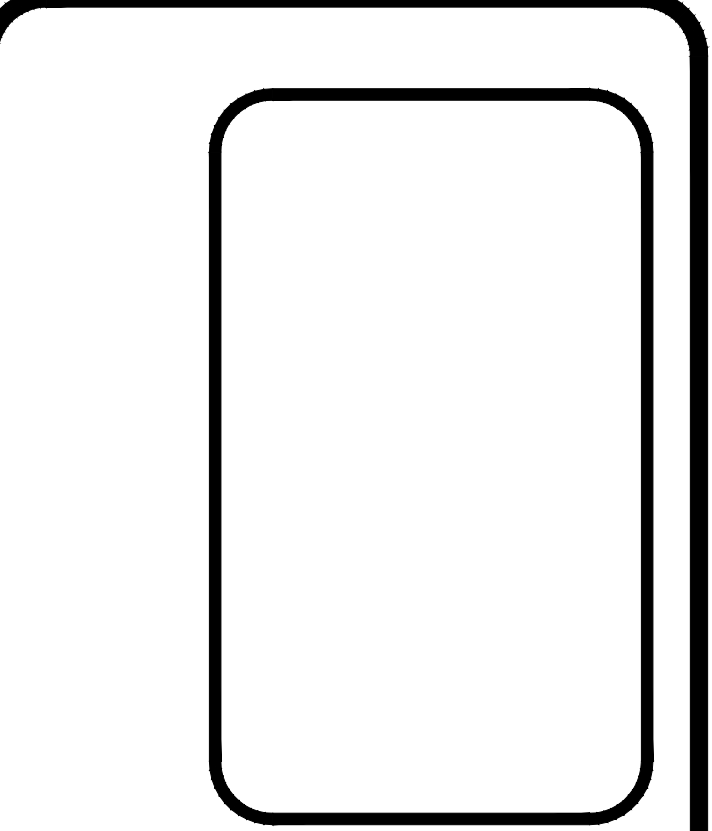

GAROFALO
 GAROFALO & ASSOCIATES, INC.
 CIVIL & STRUCTURAL ENGINEERS/SURVEYORS
 LAND PLANNERS/ENVIRONMENTAL SCIENTISTS

85 CORLISS STREET
 P.O. BOX 6145
 PROVIDENCE, R.I. 02940
 TEL. 401-273-6000

Garofalo & Associates ©
 These drawings are the property of
 the engineer/surveyor and have been
 prepared for the use of the client.
 No part of this drawing may be
 reproduced, stored in a retrieval
 system, or used for any other purpose,
 in any form or by any means, without
 the prior written consent of the
 engineer/surveyor or one of its
 directors.

JOB NO. 7268-00
 DWG. NO. 7268-00-Base.dwg
 SCALE: AS SHOWN

DRAWN BY: KYY
 CHECKED BY: SSH
 APPROVED: SBG
 DATE: JULY 17, 2020

SHEET
C-101
 5 OF 15 SHEETS

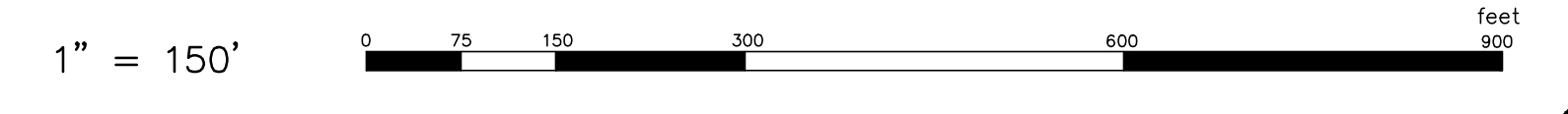

L:\268-00_Mulligans Island (Coastal Partners) - Cranston, RI.dwg - Current\268-base.dwg 07/17/2020 KYK 11:09

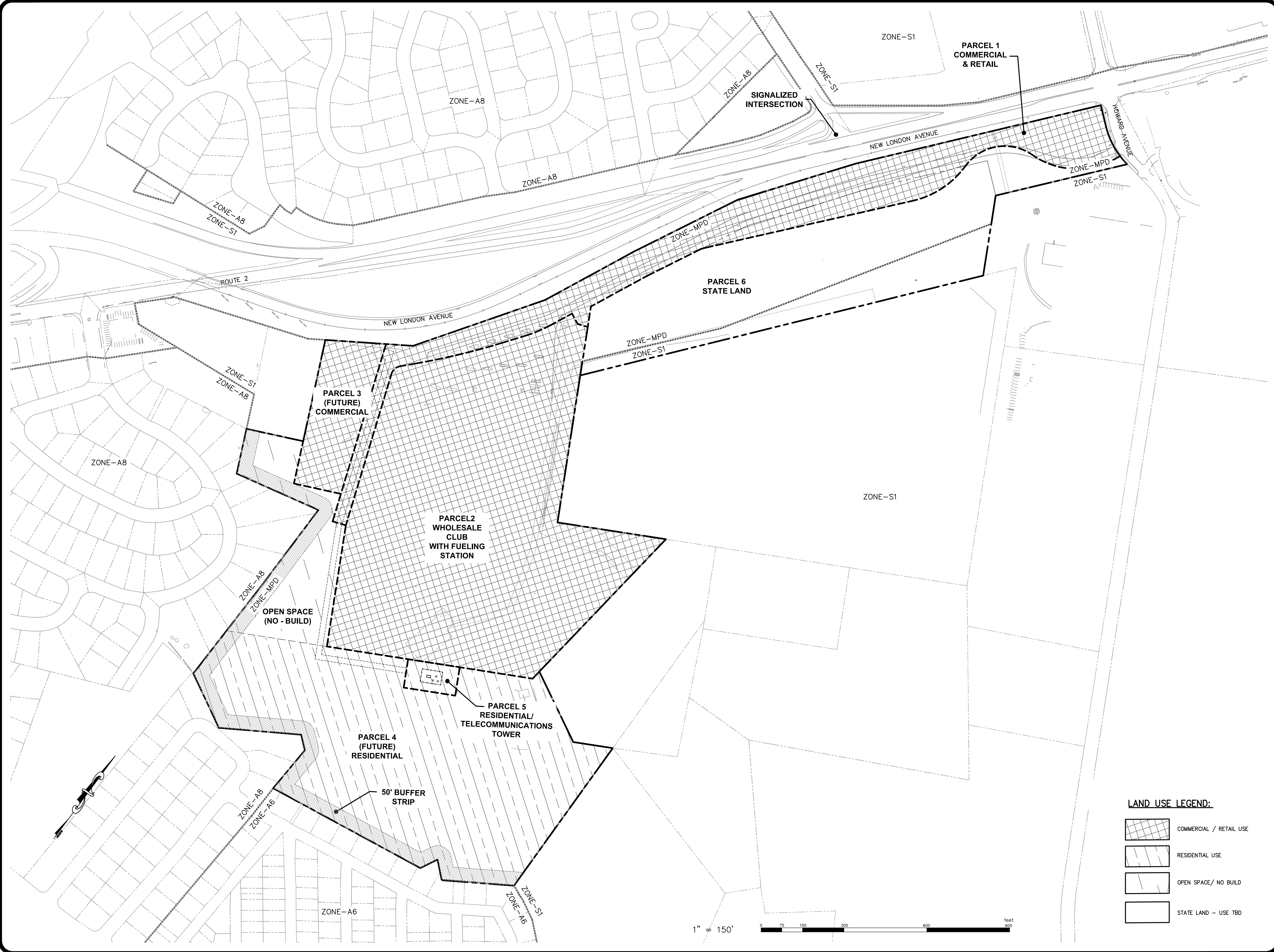

LAND USE LEGEND:

	COMMERCIAL / RETAIL USE
	RESIDENTIAL USE
	OPEN SPACE/ NO BUILD
	STATE LAND - USE TBD

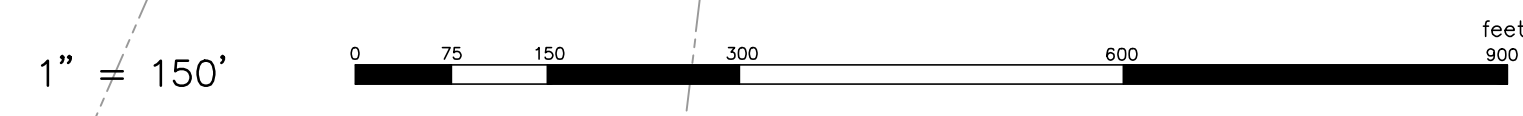

LAND USE PLAN
 FOR
 FINAL OVERALL DISTRICT PLAN FOR
CRANSTON CROSSING
 (A.P.15-1, LOT 9 AND A.P.15-4, LOTS 8 & 1706)
 SITUATED AT
1000 NEW LONDON AVENUE
CRANSTON, RI
 PREPARED FOR
COASTAL PARTNERS LLC

NO.	REVISION	BY	DATE

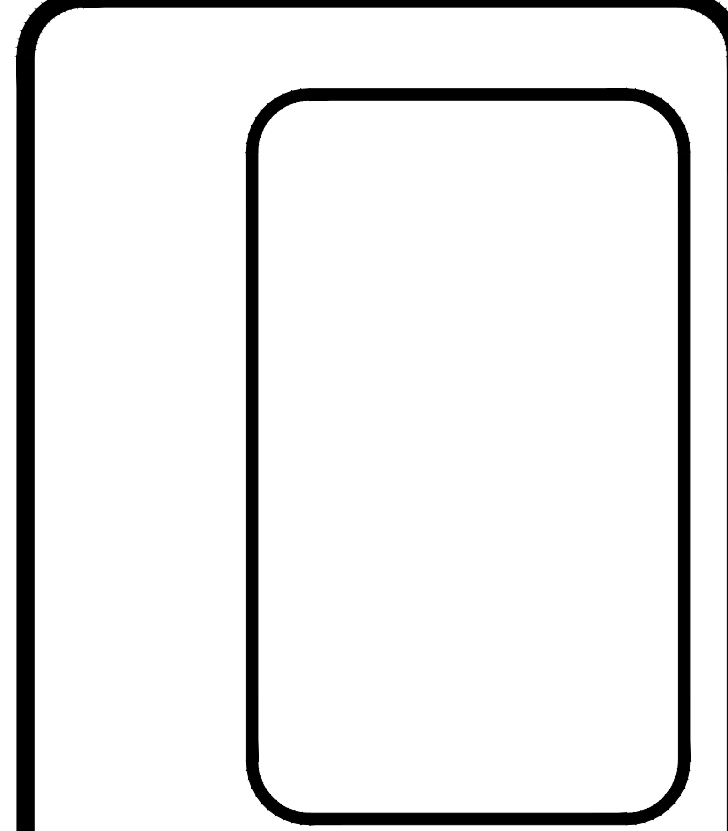

GAROFALO
 GAROFALO & ASSOCIATES, INC.
 CIVIL & STRUCTURAL ENGINEERS/SURVEYORS
 LAND PLANNERS/ENVIRONMENTAL SCIENTISTS

85 CORLISS STREET
 P.O. BOX 6145
 PROVIDENCE, R.I. 02940
 TEL. 401-273-6000

Garofalo & Associates ©
 These drawings are the property of
 the engineer/surveyor and have been
 prepared for the named project and
 project of this kind and are not to
 be used for any other purpose,
 location or owner without written
 consent of this owner or one of its
 directors.

JOB NO. 7268-00	DRAWN BY: KYK
DWG. NO. 7268-00-Base.dwg	CHECKED BY: SSH
SCALE: 1"=150'	APPROVED: SBG
DATE: JULY 17, 2020	

SHEET
C-102
 6 OF 15 SHEETS

L:\268-00_Mulligans Island (Coastal Partners) - Cranston, RI.dwg - Current\268-bufler_plan.dwg 07/17/2020 KY 11:02



BUFFER PLAN
 FOR
 FINAL OVERALL DISTRICT PLAN FOR
CRANSTON CROSSING
 (A.P.15-1, LOT 9 AND A.P.15-4, LOTS 8 & 1706)
 SITUATED AT
1000 NEW LONDON AVENUE
CRANSTON, RI
 PREPARED FOR
COASTAL PARTNERS LLC

NO.	REVISION	BY	DATE

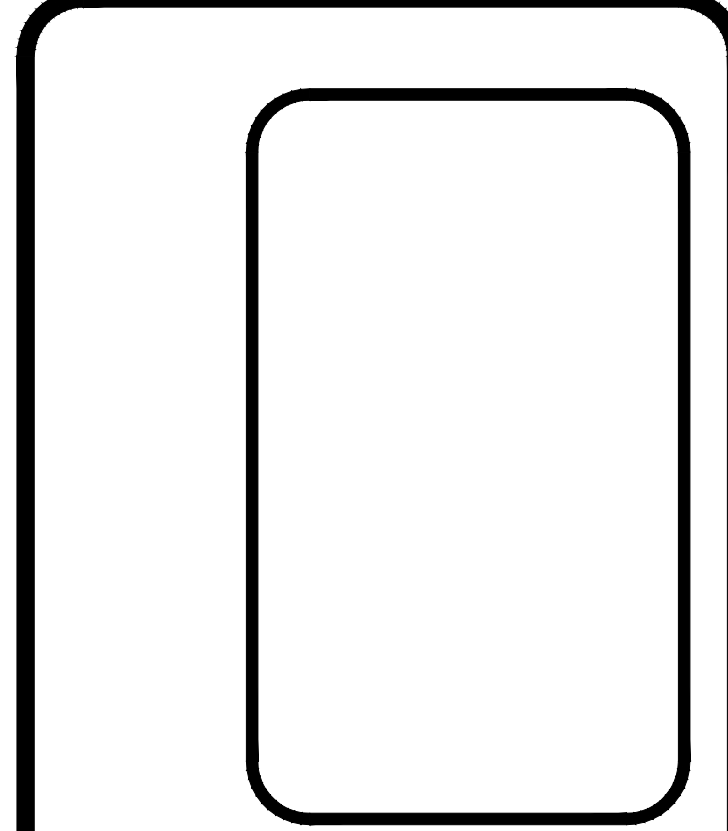

GAROFALO
 GAROFALO & ASSOCIATES, INC.
 CIVIL & STRUCTURAL ENGINEERS/SURVEYORS
 LAND PLANNERS/ENVIRONMENTAL SCIENTISTS

85 CORLISS STREET
 P.O. BOX 6145
 PROVIDENCE, R.I. 02940
 TEL. 401-273-6000

Garofalo & Associates ©
 These drawings are the property of
 the engineer/surveyor and have been
 prepared for the use of the client.
 No part of this drawing can be used
 for any other purpose, location
 or time without written
 consent of the owner or one of its
 directors.

JOB NO. 7268-00	DRAWN BY: KYK
DWG. NO. 7268-00-Buffer Plan.dwg	CHECKED BY: SSH
SCALE: AS SHOWN	APPROVED: SBG
	DATE: JULY 17, 2020

SHEET
C-103
 7 OF 15 SHEETS

L:\7268-00_Mulligans Island (Coastal Partners) - Cranston, RI\dwg\01-Cranston\7268-base.dwg 07/17/2020 KYK 11:10

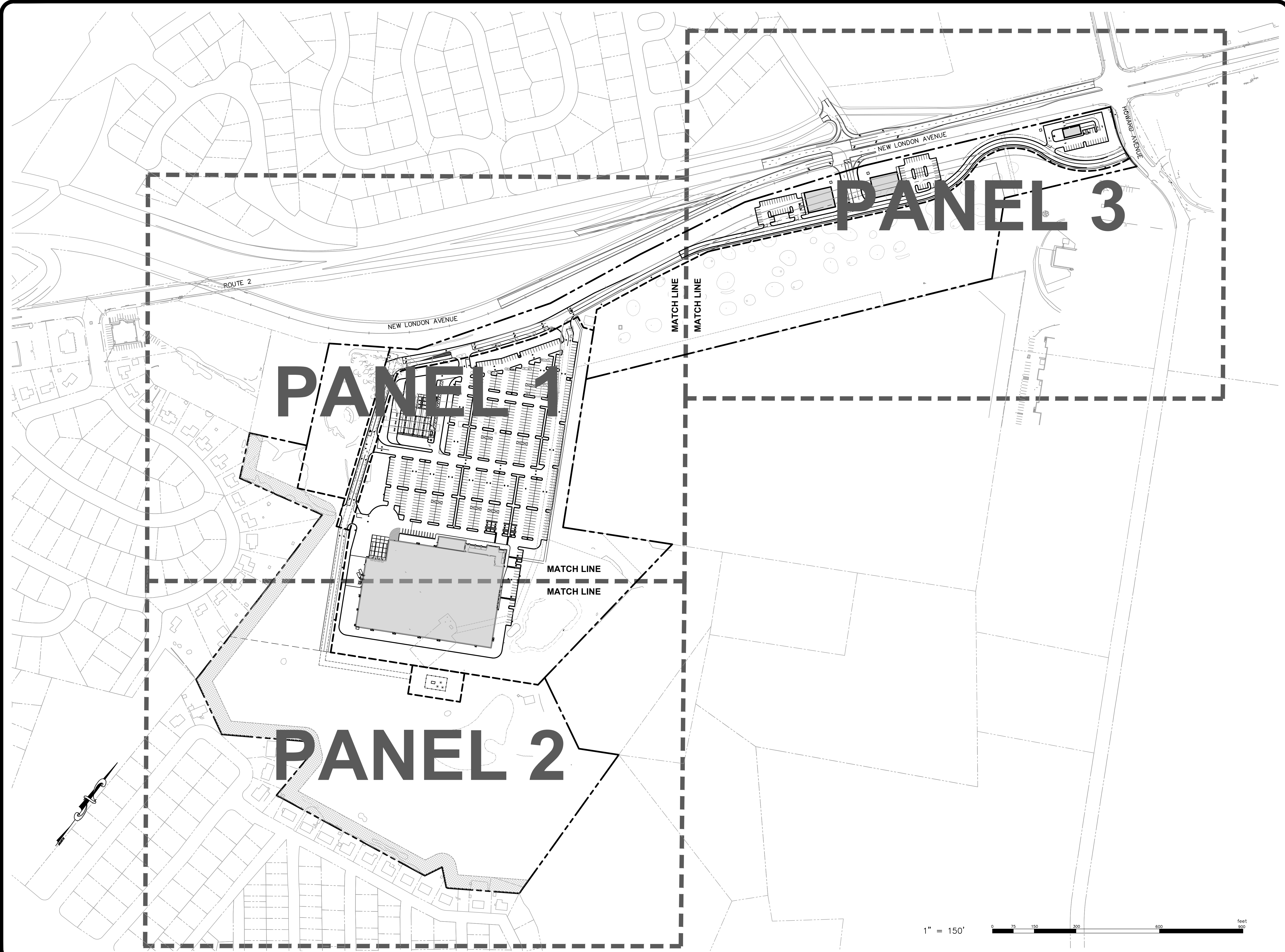

SITE LAYOUT KEY PLAN
 FOR
 FINAL OVERALL DISTRICT PLAN FOR
CRANSTON CROSSING
 (A.P. 15-1, LOT 9 AND A.P. 15-4, LOTS 8 & 1706)
 SITUATED AT
1000 NEW LONDON AVENUE
CRANSTON, RI
 PREPARED FOR
COASTAL PARTNERS LLC

NO.	REVISION	BY	DATE

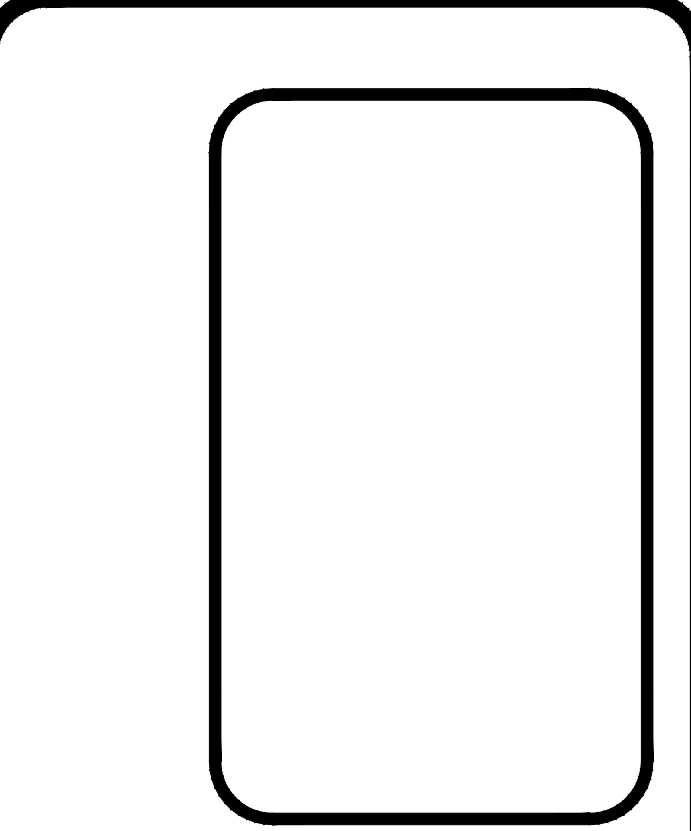

GAROFALO
 GAROFALO & ASSOCIATES, INC.
 CIVIL & STRUCTURAL ENGINEERS/SURVEYORS
 LAND PLANNERS/ENVIRONMENTAL SCIENTISTS

85 CORLISS STREET
 P.O. BOX 6145
 PROVIDENCE, R.I. 02940
 TEL. 401-273-6000

Garofalo & Associates ©
 These drawings are the property of
 the engineer/surveyor and have been
 prepared for the specific use and
 project of the client and are not to
 be used for any other purpose,
 location or owner without written
 consent of the owner or one of its
 directors.

JOB NO. 7268-00
 DWG. NO. 7268-00-Base.dwg
 SCALE: 1"=150'
 DRAWN BY: KYK
 CHECKED BY: SSH
 APPROVED: SBG
 DATE: JULY 17, 2020

SHEET
C-200
 8 OF 15 SHEETS

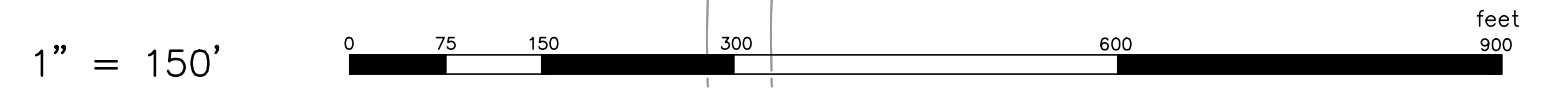

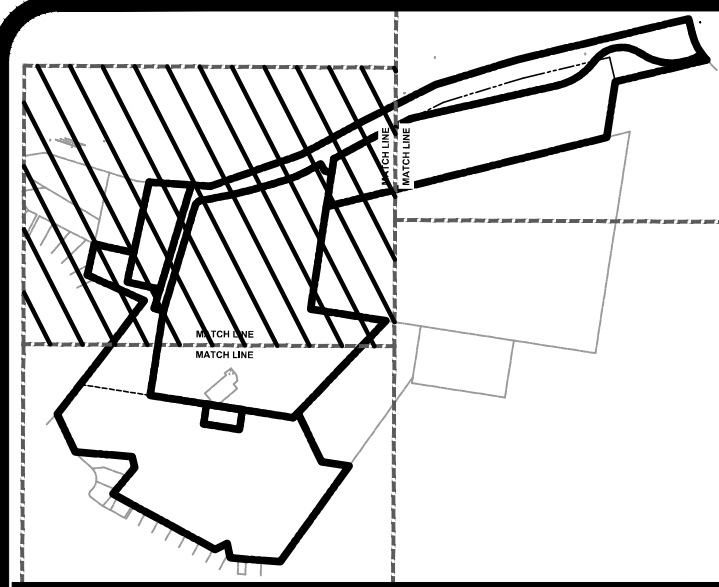

KEY PLAN

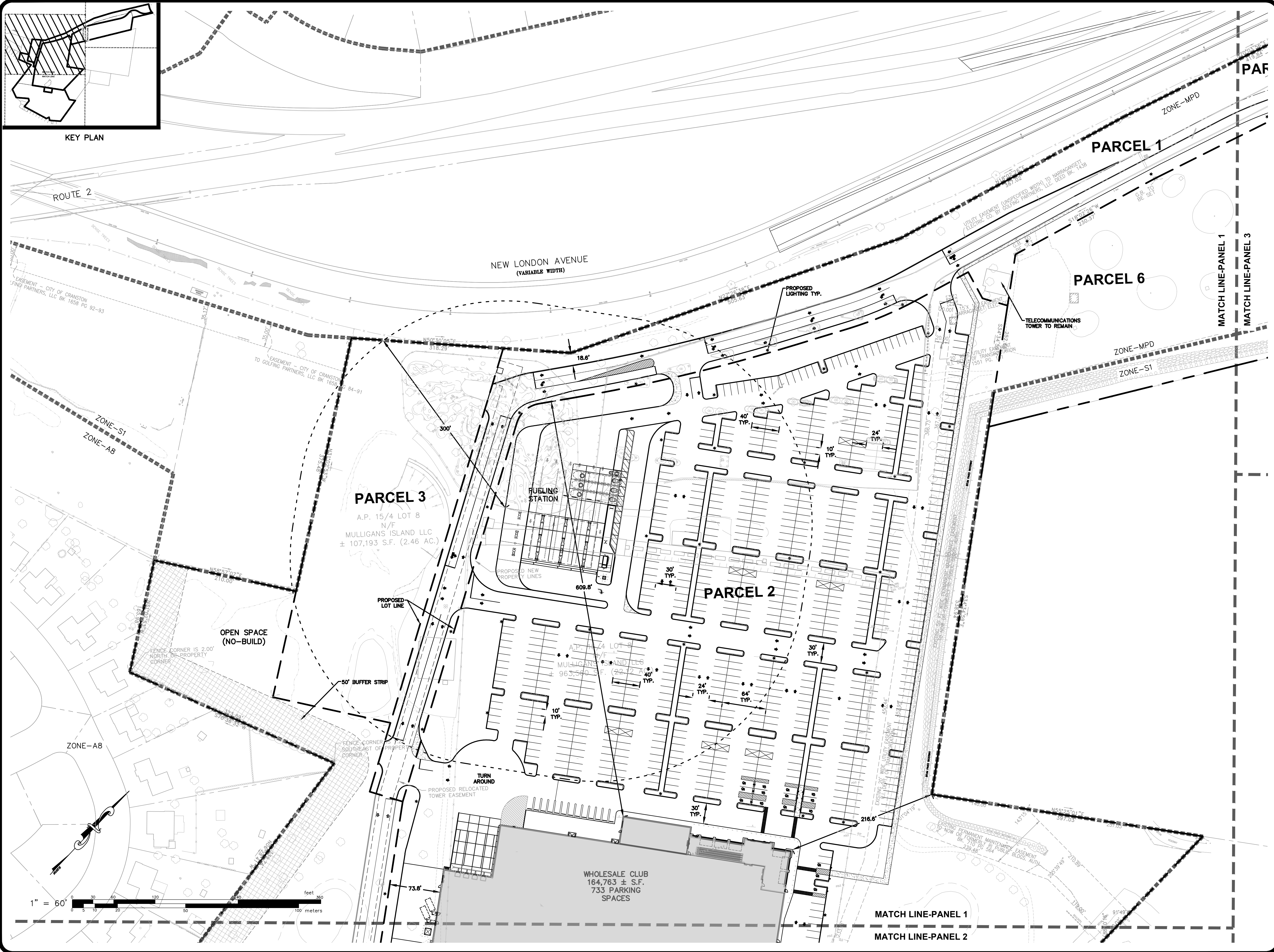

SITE LAYOUT PANEL - 1
 FOR
 FINAL OVERALL DISTRICT PLAN FOR
CRANSTON CROSSING
 (A.P. 15-1, LOT 9 AND A.P. 15-4, LOTS 8 & 1706)
 SITUATED AT
1000 NEW LONDON AVENUE
CRANSTON, RI
 PREPARED FOR
COASTAL PARTNERS LLC

NO.	REVISION	BY	DATE

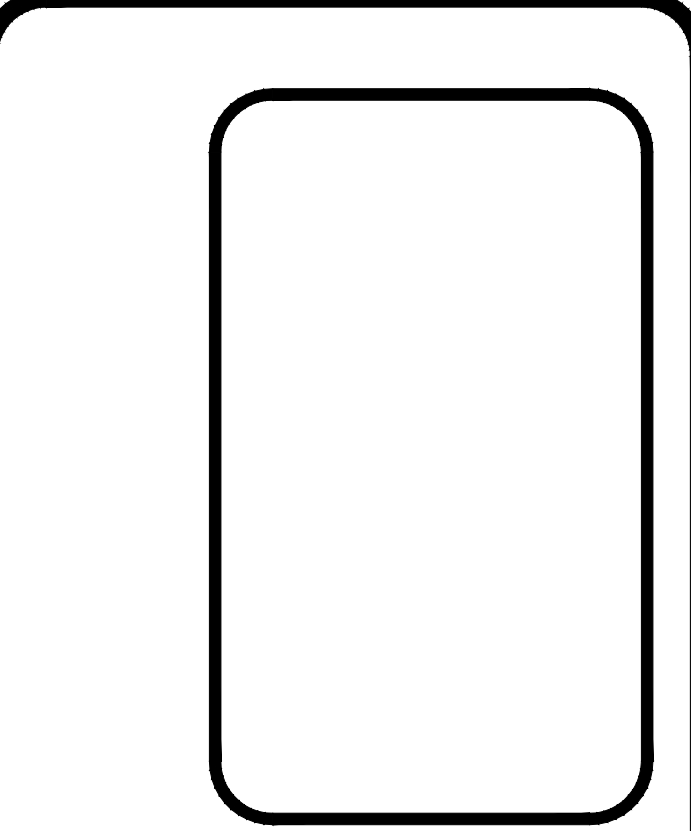

GAROFALO
 GAROFALO & ASSOCIATES, INC.
 CIVIL & STRUCTURAL ENGINEERS/SURVEYORS
 LAND PLANNERS/ENVIRONMENTAL SCIENTISTS

85 CORLISS STREET
 P.O. BOX 6145
 PROVIDENCE, R.I. 02940
 TEL. 401-273-6000

Garofalo & Associates ©
 These drawings are the property of
 the engineer/surveyor and have been
 prepared for the named project and
 project only. This drawing is not to
 be used for any other purpose,
 location or owner without written
 consent of this owner or one of its
 directors.

JOB NO. 7268-00	DRAWN BY: KY Y
DWG. NO. 7268-00-Base.dwg	CHECKED BY: SSH
SCALE: AS SHOWN	APPROVED: SBG
	DATE: JULY 17, 2020

SHEET
C-201
 9 OF 15 SHEETS

L:\7268-00 Mulligans Island (Coastal Partners) - Cranston, RI\dwg\01-Curren\7268-base.dwg 07/17/2020 KY 11:11

L:\7268-00 Mulligans Island (Coastal Partners) - Cranston, RI\dwg\01-Cranston\7268-base.dwg 07/17/2020 KYK 11:12

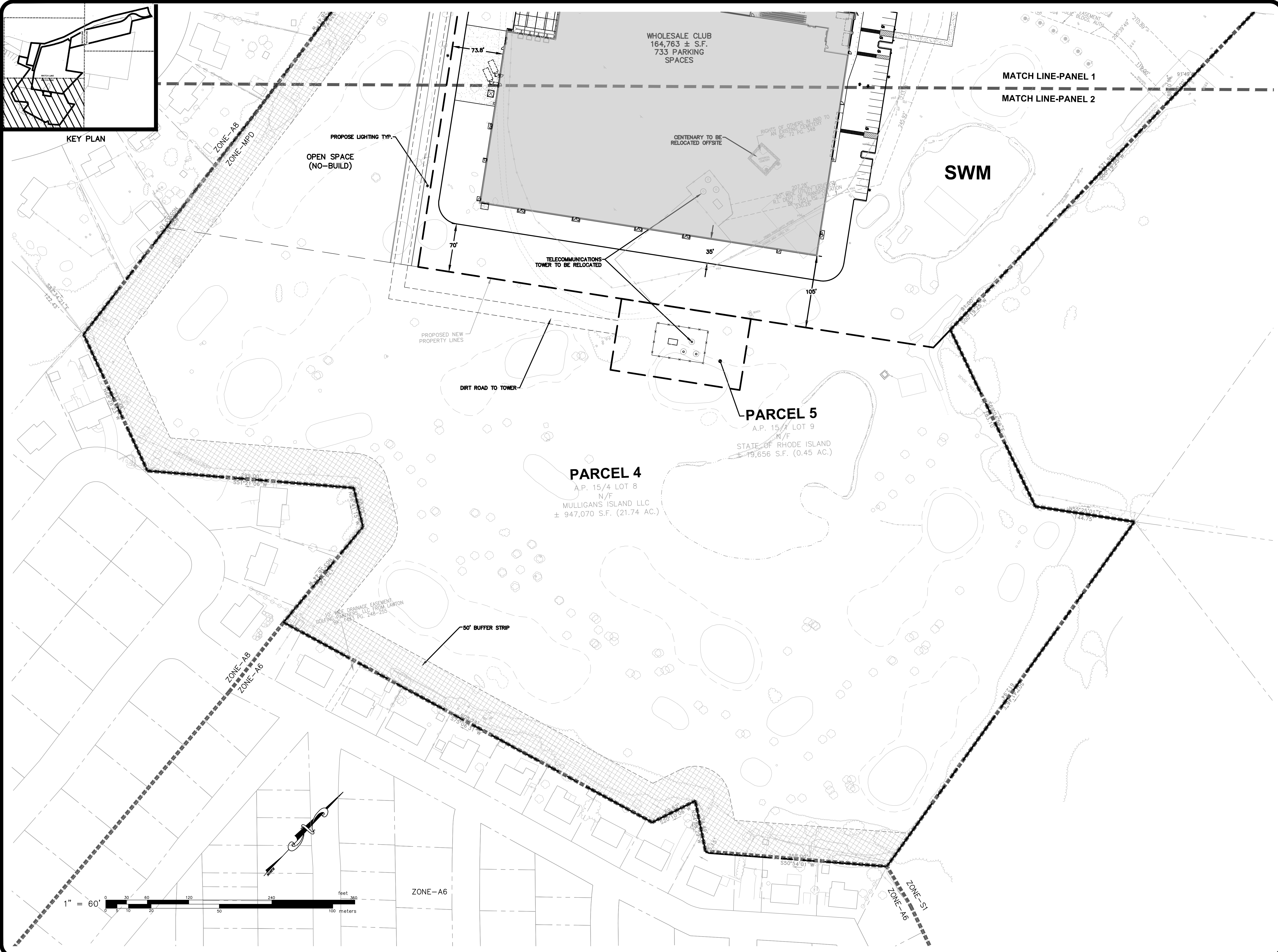

SITE LAYOUT PANEL - 2
 FOR
 FINAL OVERALL DISTRICT PLAN FOR
CRANSTON CROSSING
 (A.P. 15-1, LOT 9 AND A.P. 15-4, LOTS 8 & 1706)
 SITUATED AT
1000 NEW LONDON AVENUE
CRANSTON, RI
 PREPARED FOR
COASTAL PARTNERS LLC

NO.	REVISION	BY	DATE

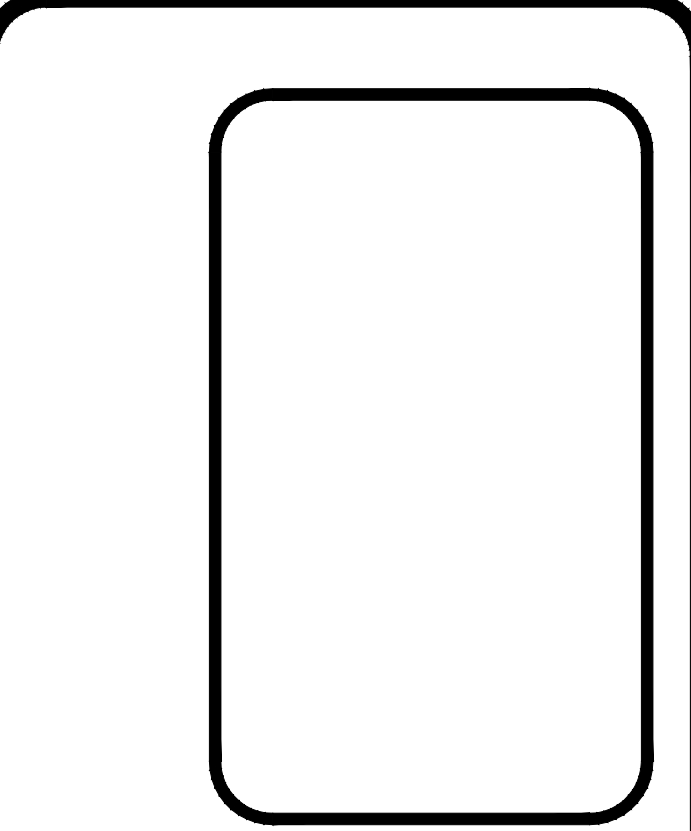

GAROFALO
 GAROFALO & ASSOCIATES, INC.
 CIVIL & STRUCTURAL ENGINEERS/SURVEYORS
 LAND PLANNERS/ENVIRONMENTAL SCIENTISTS

85 CORLISS STREET
 P.O. BOX 6145
 PROVIDENCE, R.I. 02940
 TEL. 401-273-6000

Garofalo & Associates ©
 These drawings are the property of
 the engineer/surveyor and have been
 prepared for the named project and
 project of this kind and are not to
 be used for any other purpose,
 location or owner without written
 consent of the owner or one of its
 directors.

JOB NO. 7268-00
 DWG. NO. 7268-00-Base.dwg
 SCALE: AS SHOWN

DRAWN BY: KYK
 CHECKED BY: SSH
 APPROVED: SBG
 DATE: JULY 17, 2020

SHEET
C-202
 10 OF 15 SHEETS

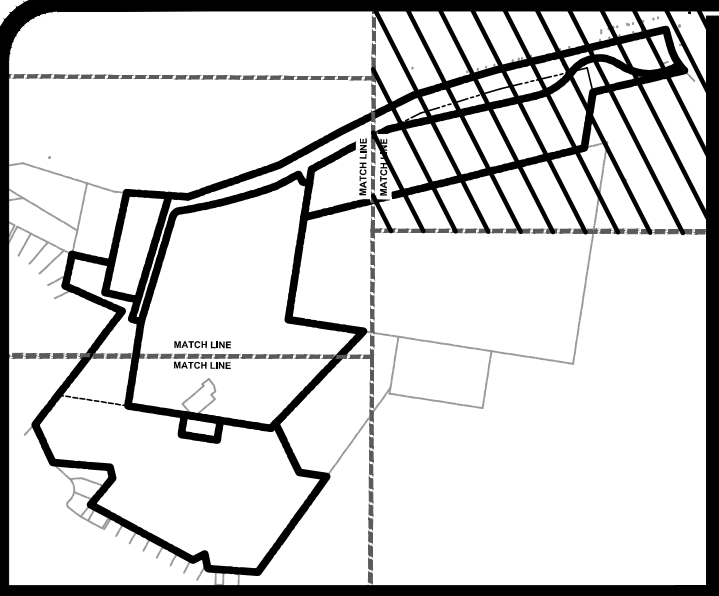

KEY PLAN

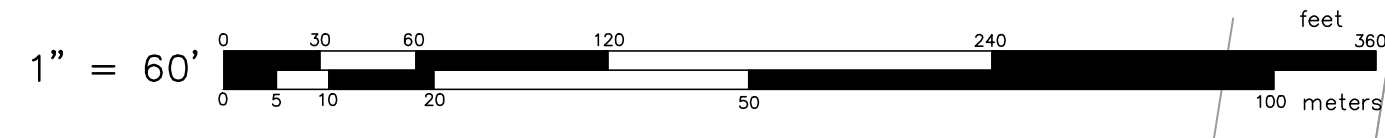
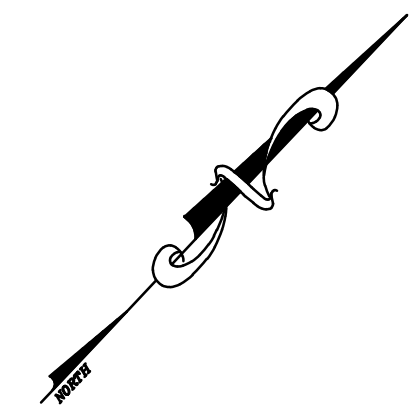
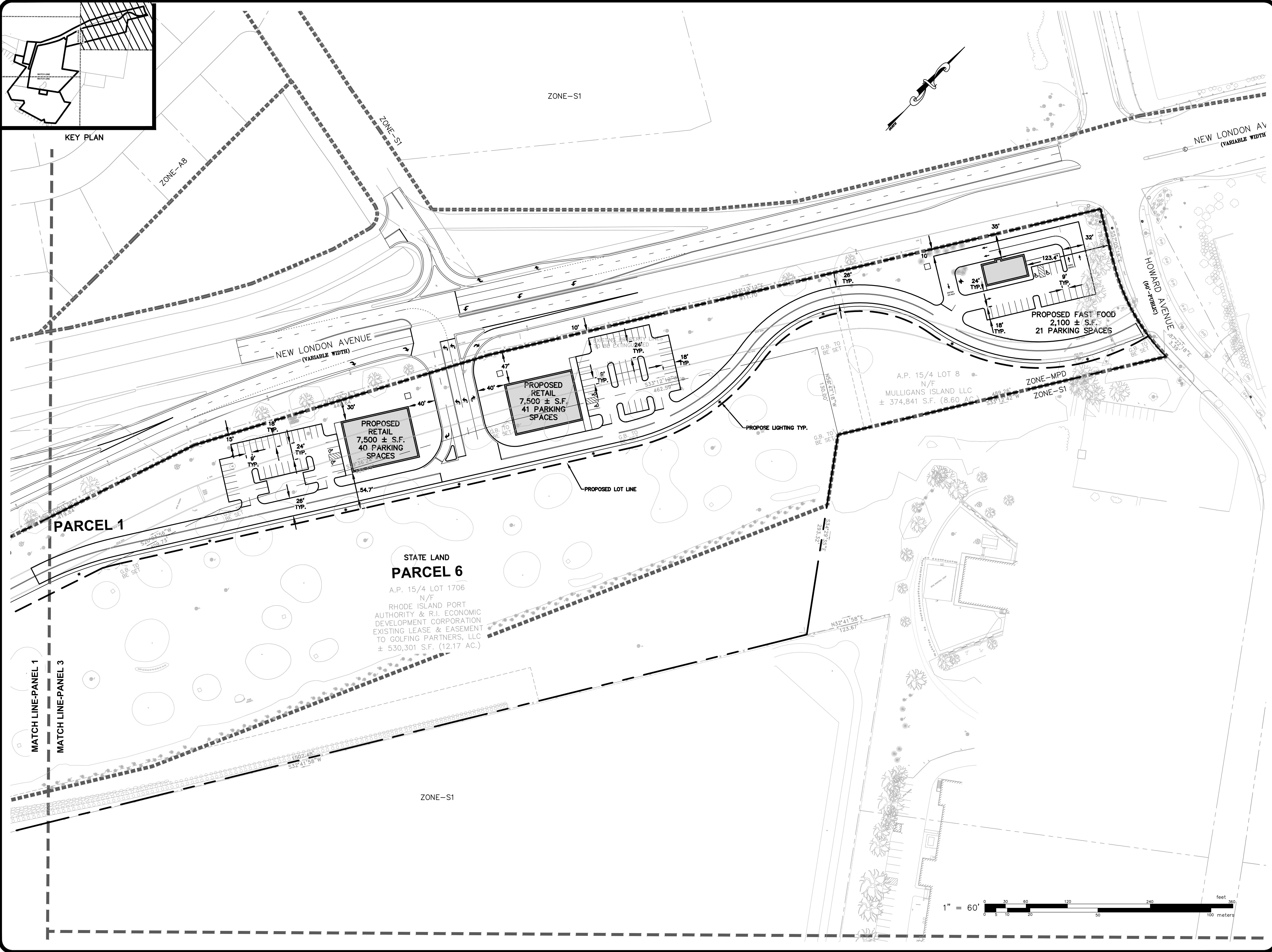

SITE LAYOUT PANEL - 3
 FOR
 FINAL OVERALL DISTRICT PLAN FOR
CRANSTON CROSSING
 (A.P. 15-1, LOT 9 AND A.P. 15-4, LOTS 8 & 1706)
 SITUATED AT
1000 NEW LONDON AVENUE
CRANSTON, RI
 PREPARED FOR
COASTAL PARTNERS LLC

NO.	REVISION	BY	DATE

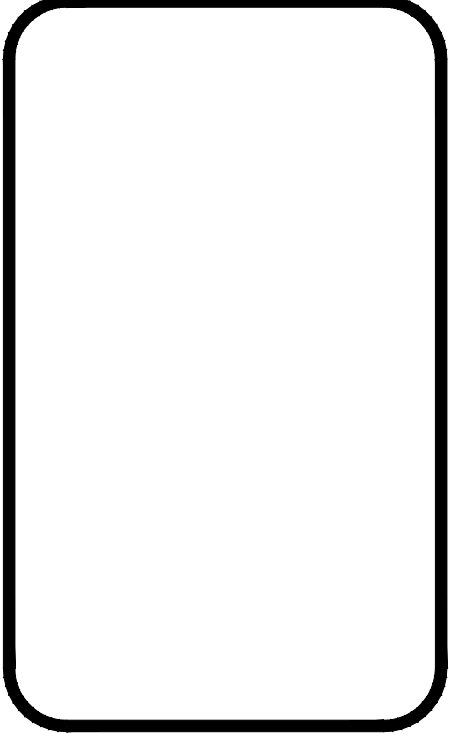

GAROFALO
 GAROFALO & ASSOCIATES, INC.
 CIVIL & STRUCTURAL ENGINEERS/SURVEYORS
 LAND PLANNERS/ENVIRONMENTAL SCIENTISTS

Garofalo & Associates ©
 These drawings are the property of
 the engineer/surveyor and have been
 prepared for the named project.
 No part of this drawing can be
 used for any other purpose,
 location or owner without written
 consent of the owner or one of its
 directors.

85 CORLISS STREET
 P.O. BOX 6145
 PROVIDENCE, R.I. 02940
 TEL. 401-273-6000

JOB NO. 7268-00	DRAWN BY: KY Y
DWG. NO. 7268-00-Base.dwg	CHECKED BY: SSH
SCALE: AS SHOWN	APPROVED: SBG
	DATE: JULY 17, 2020

SHEET
C-203

L:\7268-00_Mulligans Island (Coastal Partners) - Cranston, RI.dwg\01-CURRENT\7268-base.dwg_07/17/2020_KYY_1113

L:\7268-00_Mulligans Island (Coastal Partners) - Cranston, RI.dwg\01-Current\7268-Grading & Utility.dwg 07/17/2020 KYY 11:15

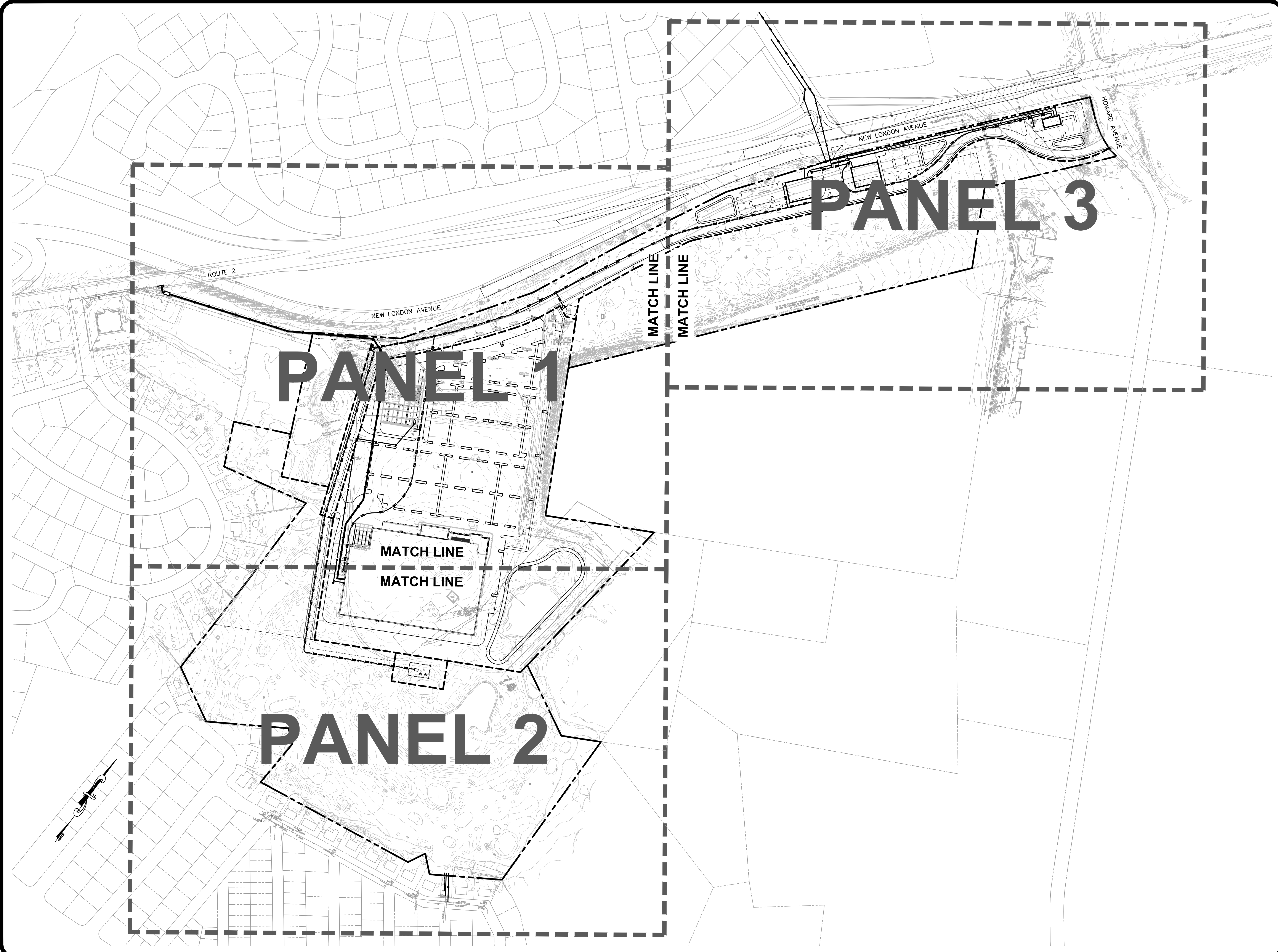

**GRADING & UTILITY
KEY PLAN**
FOR
**FINAL OVERALL DISTRICT PLAN FOR
CRANSTON CROSSING**
(A.P.15-1, LOT 9 AND A.P.15-4, LOTS 8 & 1706)
SITUATED AT
**1000 NEW LONDON AVENUE
CRANSTON, RI**
PREPARED FOR
COASTAL PARTNERS LLC

NO.	REVISION	BY	DATE

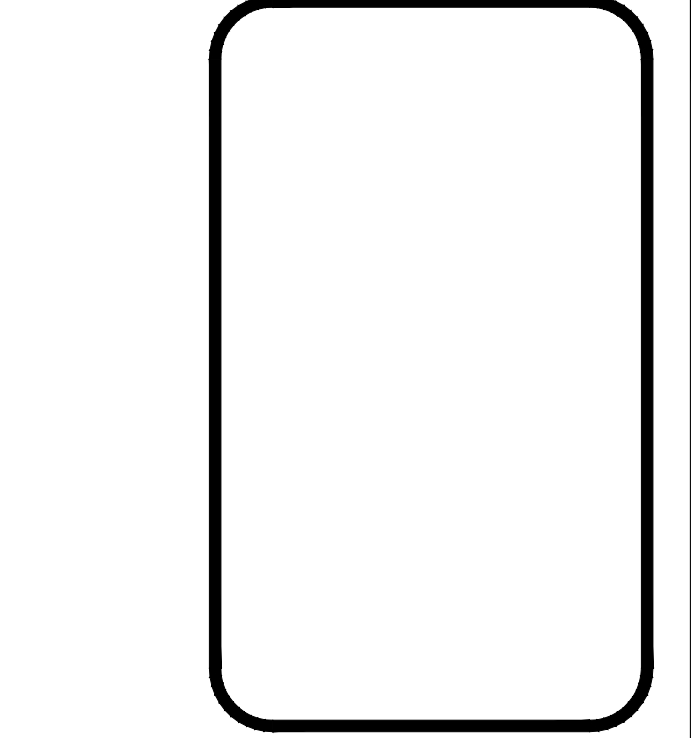

GAROFALO

GAROFALO & ASSOCIATES, INC.
CIVIL & STRUCTURAL ENGINEERS/SURVEYORS
LAND PLANNERS/ENVIRONMENTAL SCIENTISTS

85 CORLISS STREET
P.O. BOX 6145
PROVIDENCE, R.I. 02940
TEL. 401-273-6000

Garofalo & Associates ©
These drawings are the property of
the engineer/surveyor and have been
prepared for the specific use and
purpose of this project and are not to
be used for any other purpose,
location or owner without written
consent of the owner or one of its
directors.

JOB NO. 7268-00	DRAWN BY: KYY
DWG. NO. 7268-00-GRADING & UTILITY.DWG	CHECKED BY: SSH
SCALE: AS SHOWN	APPROVED: SBG
	DATE: JULY 17, 2020

SHEET
C-300

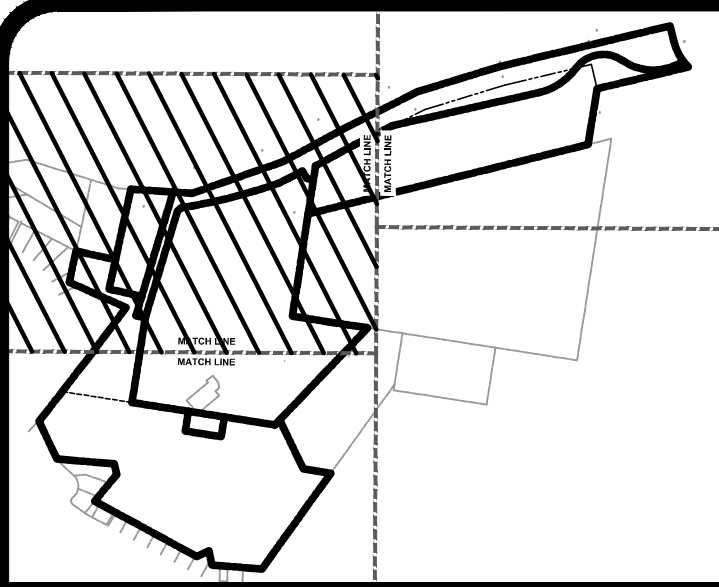

KEY PLAN

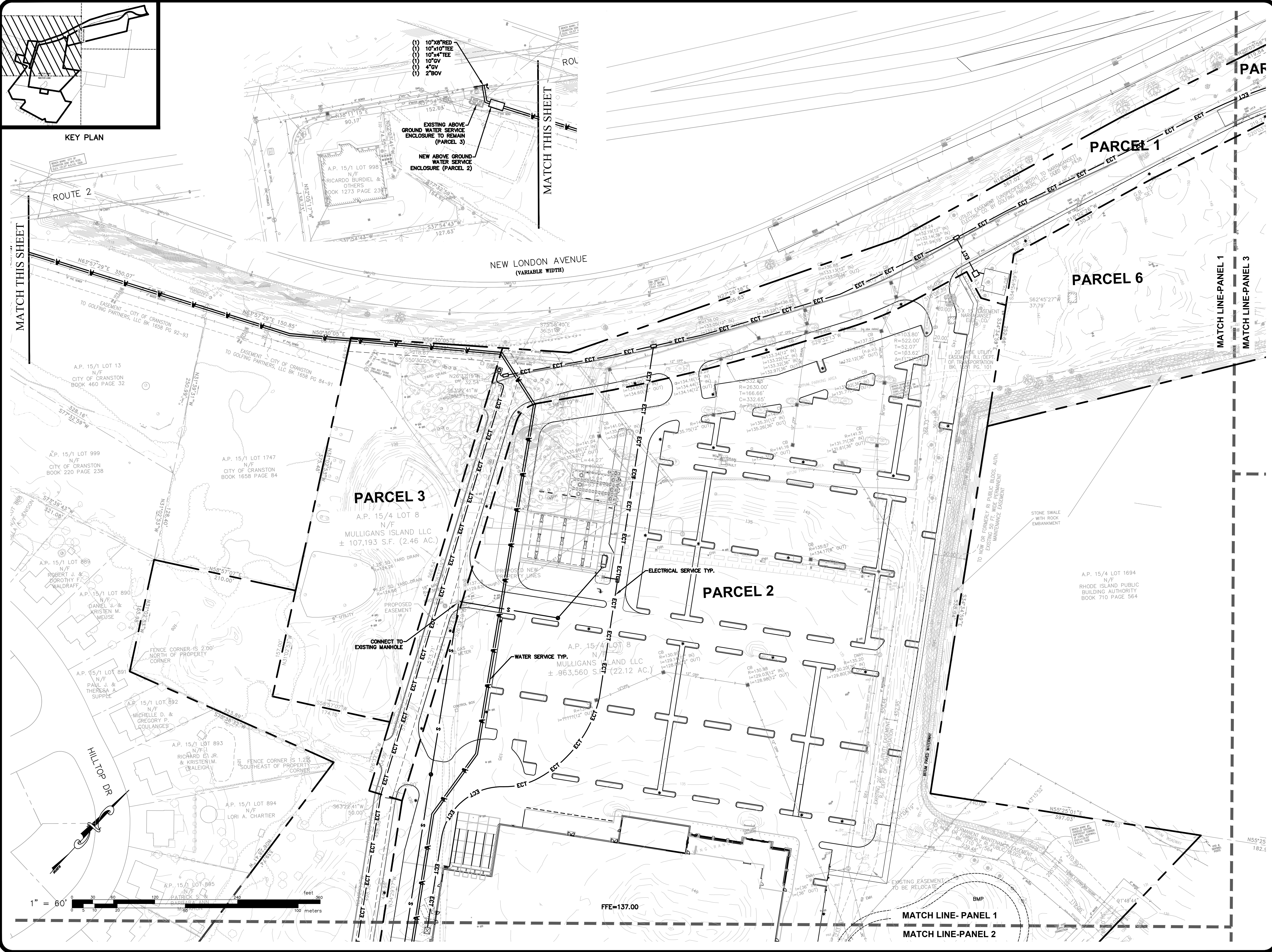

- 10"x8"RED
- 10"x10"TEE
- 10"x4"TEE
- 10"GV
- 4"GV
- 2"BOV

MATCH THIS SHEET

MATCH THIS SHEET

MATCH LINE-PANEL 1
MATCH LINE-PANEL 3

MATCH LINE- PANEL 1
MATCH LINE-PANEL 2

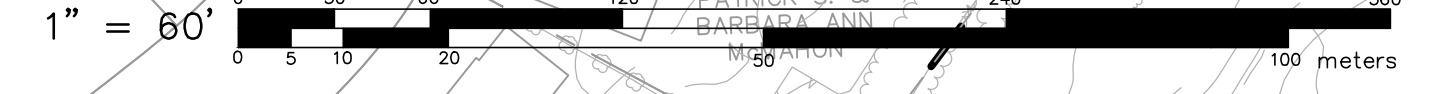

GRADING & UTILITY - PANEL 1

FOR
FINAL OVERALL DISTRICT PLAN FOR
CRANSTON CROSSING
(A.P.15-1, LOT 9 AND A.P.15-4, LOTS 8 & 1706)
SITUATED AT
1000 NEW LONDON AVENUE
CRANSTON, RI
PREPARED FOR
COASTAL PARTNERS LLC

NO.	REVISION	BY	DATE

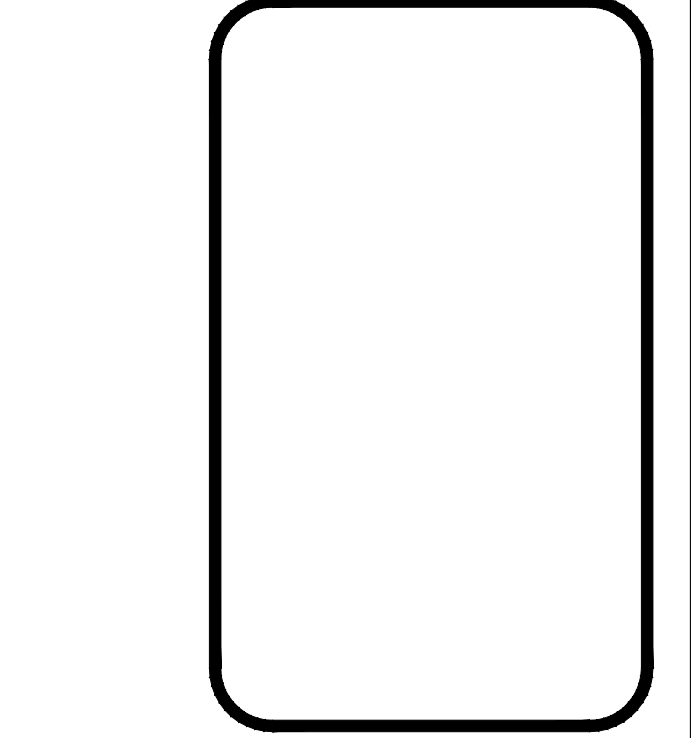

GAROFALO
GAROFALO & ASSOCIATES, INC.
CIVIL & STRUCTURAL ENGINEERS/SURVEYORS
LAND PLANNERS/ENVIRONMENTAL SCIENTISTS

Coriole & Associates ©
These drawings are the property of the engineer/surveyor and have been prepared for the named project. This drawing and its contents are not to be used for any other purpose, location or owner without written consent of this owner or one of its directors.

85 CORLISS STREET
P.O. BOX 6145
PROVIDENCE, R.I. 02940
TEL. 401-273-6000

JOB NO. 7268-00	DRAWN BY: KYE
DWG. NO. 7268-00-GRADING & UTILITY.dwg	CHECKED BY: SSH
SCALE: AS SHOWN	APPROVED: SBG
SHEET	DATE: JULY 17, 2020

C-301

L:\7268-00 Mulligans Island (Coastal Partners) - Cranston, RI\dwg\01-Curren\7268-Grading & Utility.dwg 07/17/2020 KYE 11:16

L:\7268-00 Mulligans Island (Coastal Partners) - Cranston, RI.dwg\01-Cranston\7268-Grading & Utility.dwg 07/17/2020 KYY 11:17

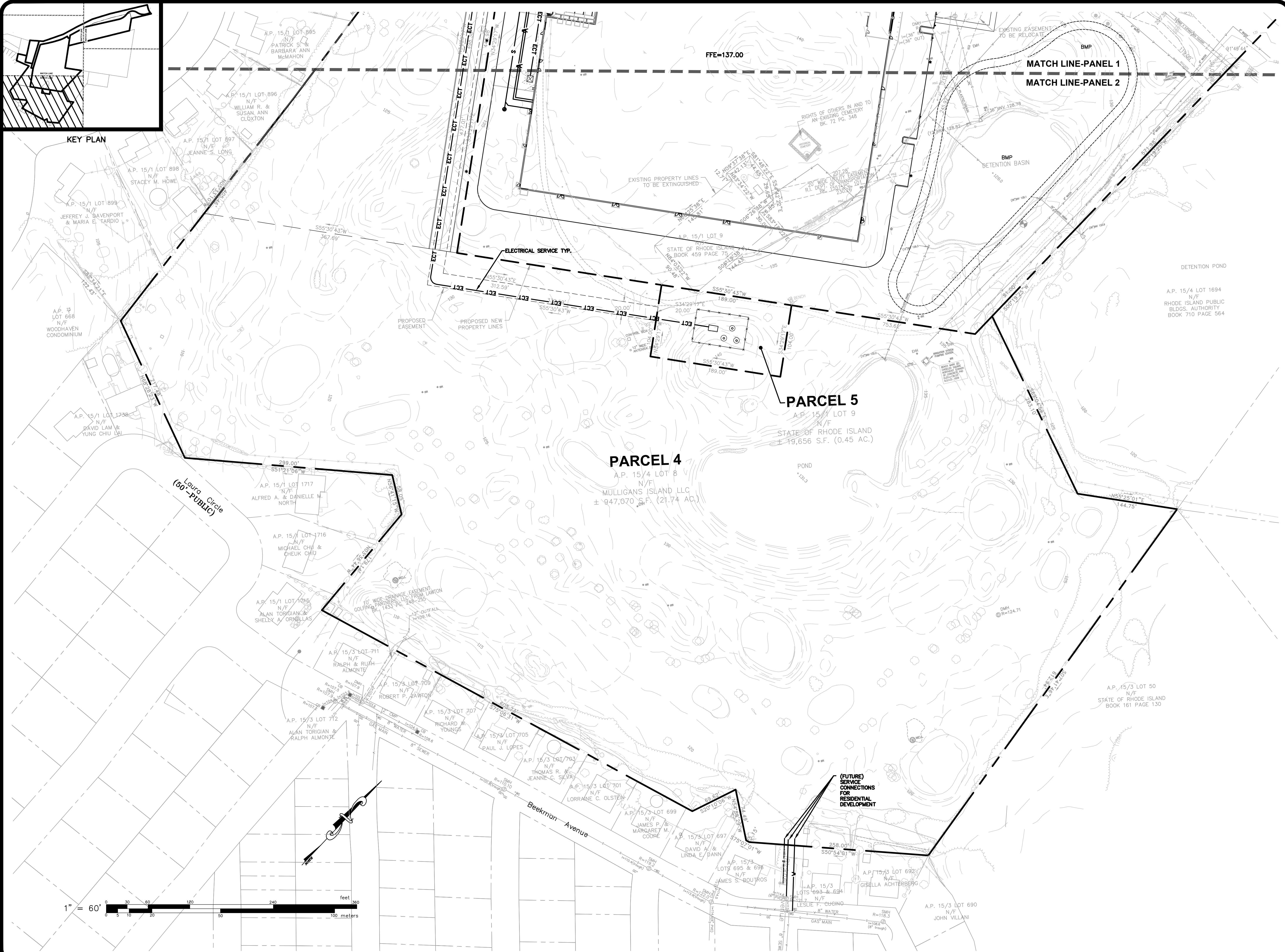

GRADING & UTILITY - PANEL 2

FOR
FINAL OVERALL DISTRICT PLAN FOR
CRANSTON CROSSING
(A.P. 15-1, LOT 9 AND A.P. 15-4, LOTS 8 & 1706)
SITUATED AT
1000 NEW LONDON AVENUE
CRANSTON, RI
PREPARED FOR
COASTAL PARTNERS LLC

NO.	REVISION	BY	DATE

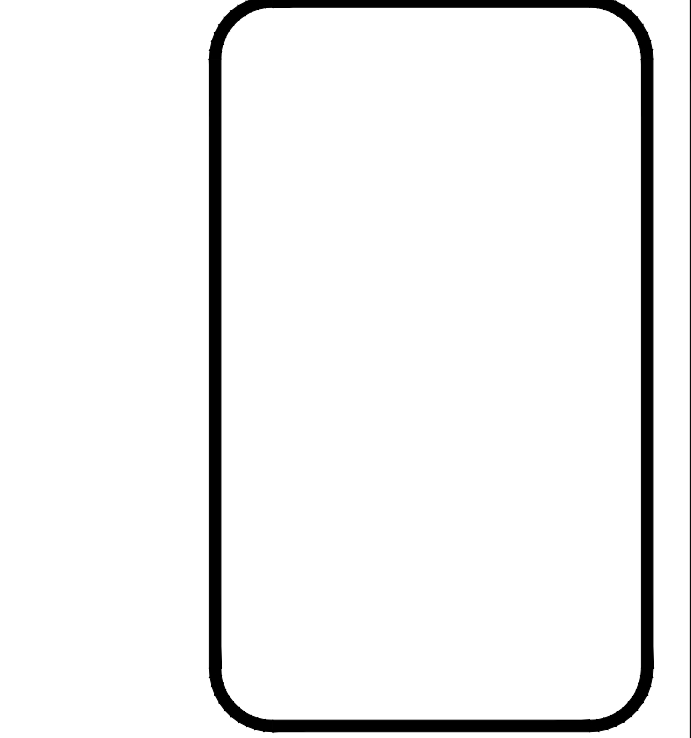

GAROFALO
GAROFALO & ASSOCIATES, INC.
CIVIL & STRUCTURAL ENGINEERS/SURVEYORS
LAND PLANNERS/ENVIRONMENTAL SCIENTISTS

Garofalo & Associates ©
These drawings are the property of the engineer/surveyor and have been prepared by the engineer/surveyor. No part of this drawing can be used for any other purpose, location or owner without written consent of the owner or one of its directors.

85 CORLISS STREET
P.O. BOX 6145
PROVIDENCE, R.I. 02940
TEL. 401-273-6000

JOB NO. 7268-00	DRAWN BY: KYY
DWG. NO. 7268-00-GRADING & UTILITY.dwg	CHECKED BY: SSH
SCALE: AS SHOWN	APPROVED: SBG
DATE: JULY 17, 2020	

SHEET
C-302

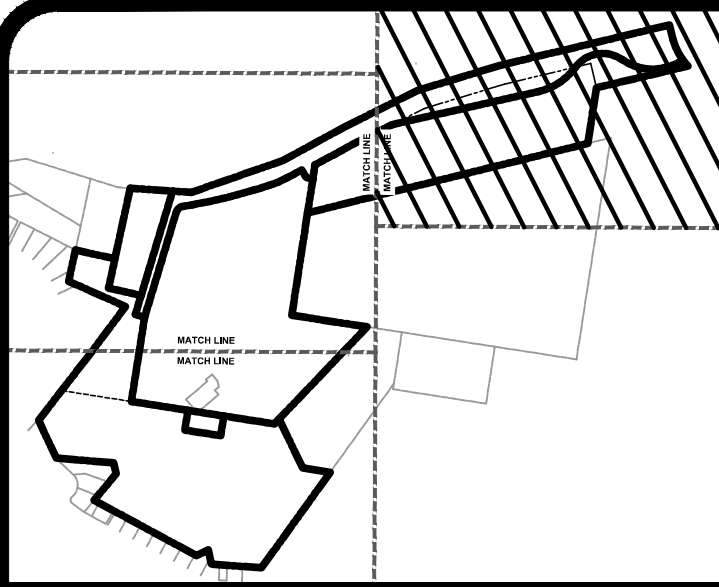

KEY PLAN

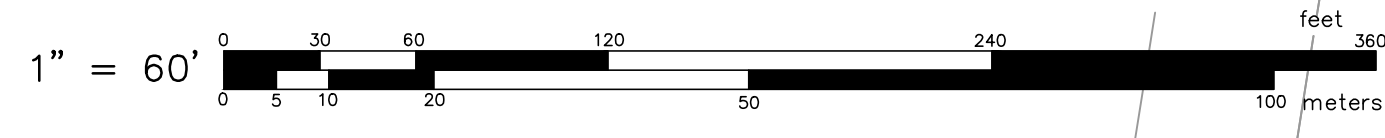
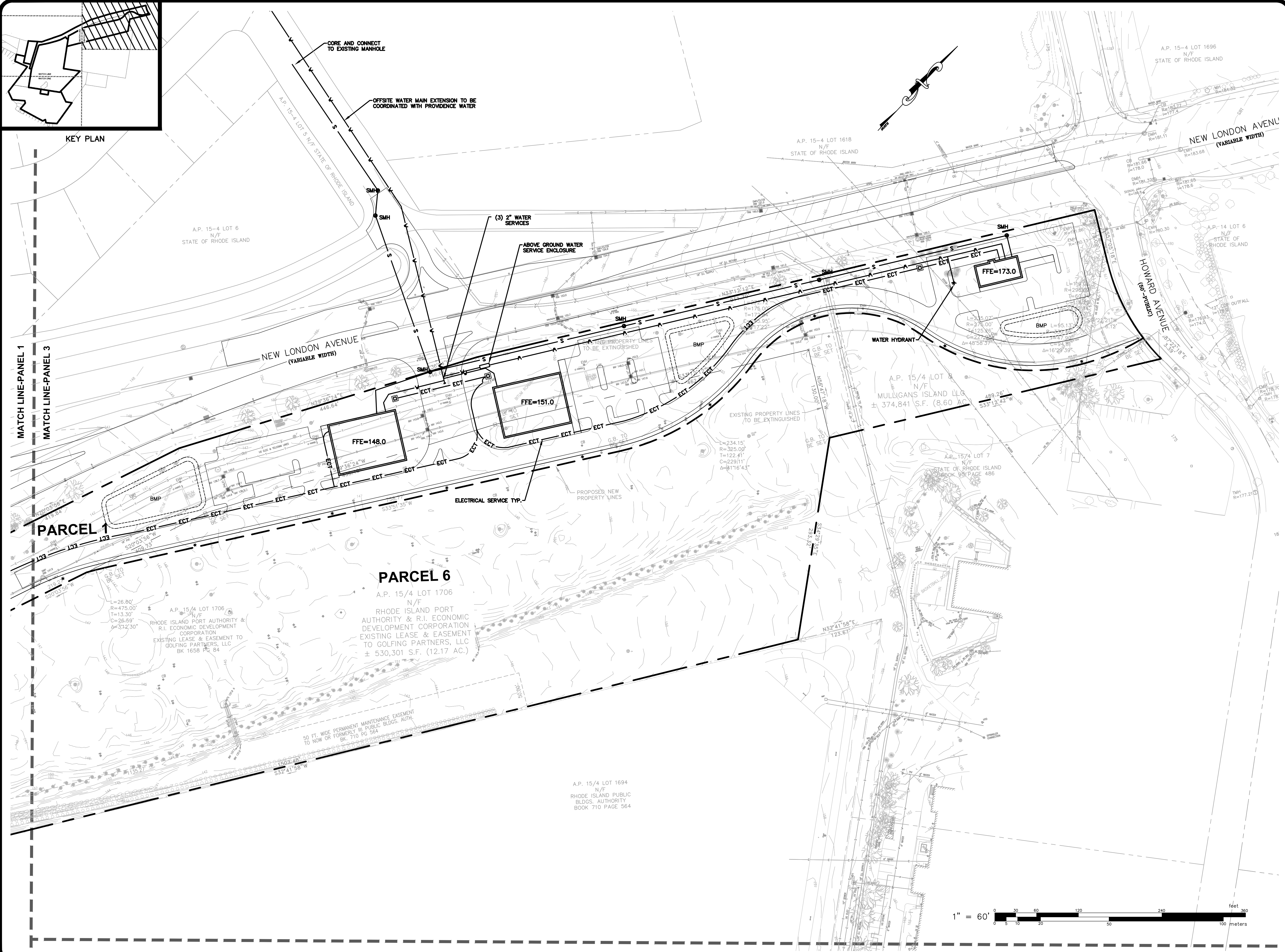

L:\2768-00_Mulligans Island (Coastal Partners) - Cranston, RI.dwg\01-Current\2768-Grading & Utility.dwg 07/17/2020 KYY 11:17

GRADING & UTILITY - PANEL 3

FOR
FINAL OVERALL DISTRICT PLAN FOR
CRANSTON CROSSING
(A.P. 15-1, LOT 9 AND A.P. 15-4, LOTS 8 & 1706)
SITUATED AT
1000 NEW LONDON AVENUE
CRANSTON, RI
PREPARED FOR
COASTAL PARTNERS LLC

NO.	REVISION	BY	DATE

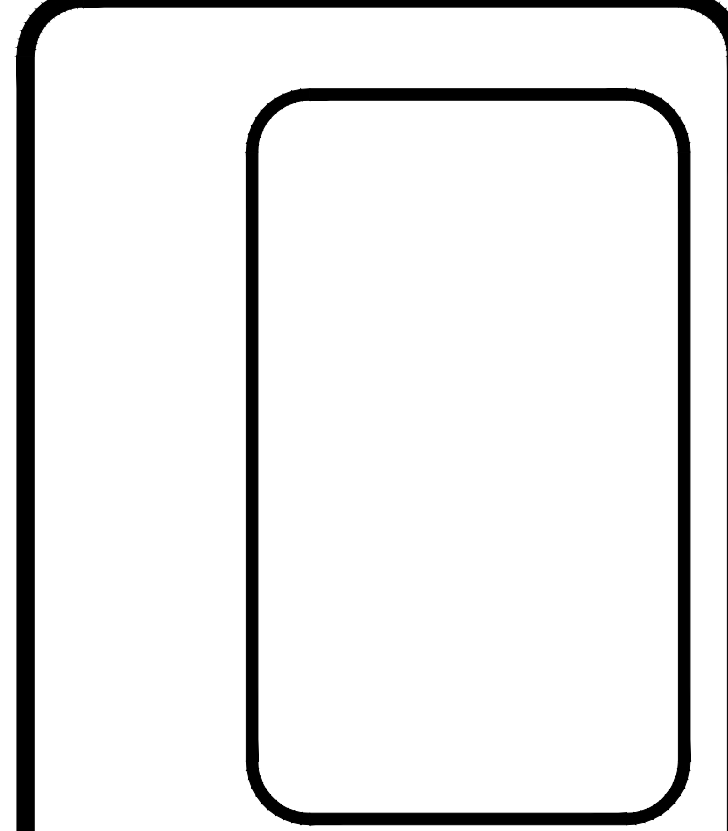

GAROFALO
GAROFALO & ASSOCIATES, INC.
CIVIL & STRUCTURAL ENGINEERS/SURVEYORS
LAND PLANNERS/ENVIRONMENTAL SCIENTISTS

Garofalo & Associates ©
These drawings are the property of
the engineer/surveyor and have been
prepared for the named project and
purpose. This drawing is not to be
used for any other purpose, location
or owner without written
consent of the owner or one of its
directors.

85 CORLISS STREET
P.O. BOX 6145
PROVIDENCE, R.I. 02940
TEL. 401-273-6000

JOB NO. 7268-00	DRAWN BY: KYY
DWG. NO. 7268-00-GRADING & UTILITY.dwg	CHECKED BY: SSH
SCALE: AS SHOWN	APPROVED: SBG
	DATE: JULY 17, 2020

SHEET

C-303

15 OF 15 SHEETS